

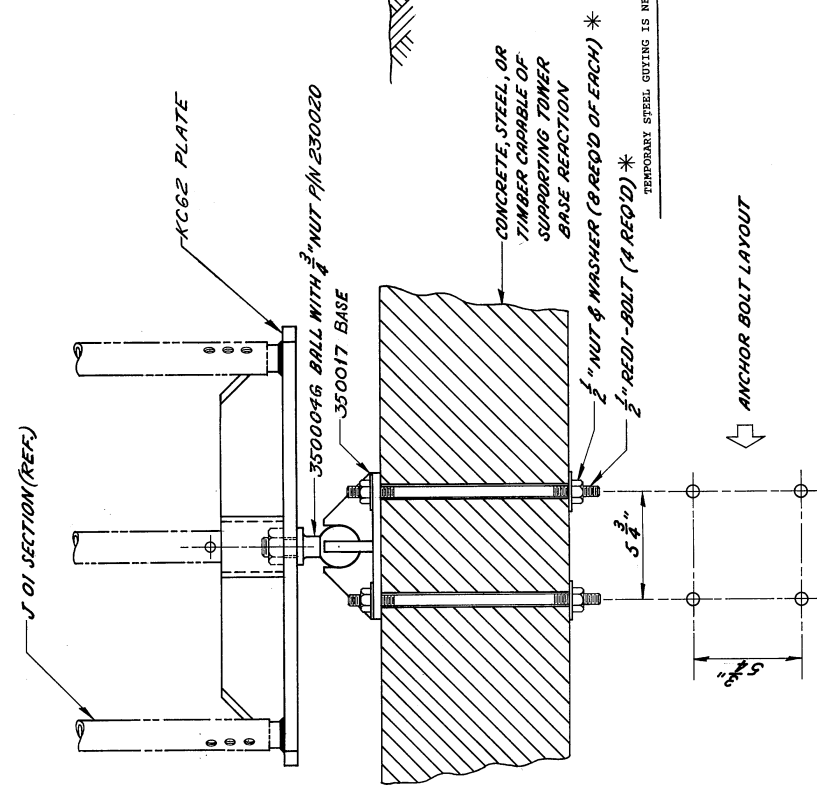

ROOF INSTALLATION NOTES  
 1. DUE TO THE VARIABLES INVOLVED IN ROOF INSTALLATIONS, IT SHALL BE THE CUSTOMERS RESPONSIBILITY TO PROVIDE STRUCTURALLY ADEQUATE SUPPORTS FOR PIER AND ANCHOR CONNECTIONS.  
 2. SEE DWG. NO. B T10804 FOR ROOF MOUNT ANCHOR ROD.

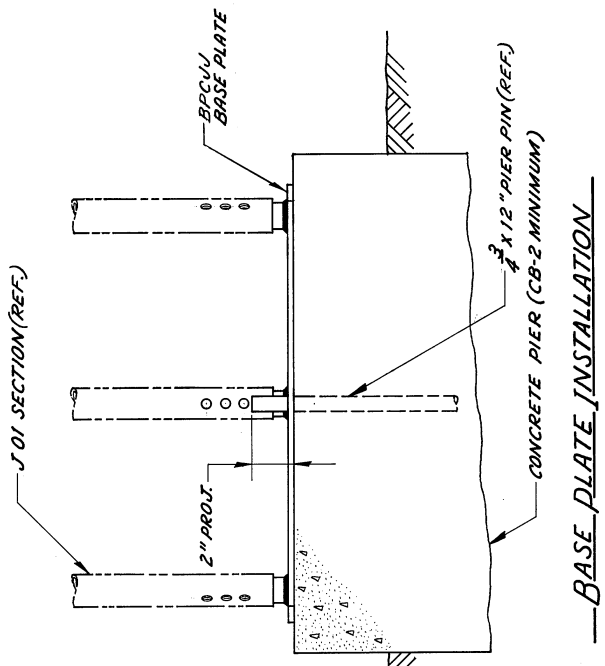
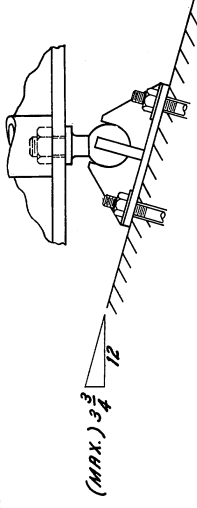

TEMPORARY STEEL GUYING IS NECESSARY DURING INSTALLATION AND DISMANTLING.

REV.	TEMP. GUYING NOTE	DATE
AS	ADDED TEMP. GUYING NOTE	12-5-88
RA	3500017 WAS U341	11-3-86
RB	3500049 WAS U342, DELETE PIN KCG51	5-5-82
RC	ADDED PINS KC51, KC62	3-16-81
RD	ADDED NOTE	9-30-80
RE		1-6-76

**ROHN**  
J ROOF & GROUND INSTALLATION

Scale: UNLESS OTHERWISE SPECIFIED, DIMENSIONS ARE GIVEN IN INCHES.

Drawn by: NONE  
 Date: 1-16-76  
 Decimals: Fractions  
 Angles: Angles  
 Tolerances: ±  
 Material: Finish  
 Weight: Weight

Checked by: J. H. L.  
 Date: 1-26-76

Approved by Engineering: G. W. L.  
 Date: 1-26-76

Approved by Production: J. C. A.  
 Date: 1-26-76

Approved by Sales: J. R.  
 Date: 1-30-76

File Number: C 760044R  
 Drawing Number: C 760044R

ROOF INSTALLATION ASS'Y. PT. NO. BFCVV  
 \* ITEMS TO BE FURNISHED BY OTHERS

NOTE: DUE TO VARIABLES INVOLVED IN ROOF AND OTHER INSTALLATIONS, IT SHALL BE THE CUSTOMERS OR INSTALLER'S RESPONSIBILITY TO PROVIDE STRUCTURALLY ADEQUATE SUPPORTS FOR PIER & ANCHOR CONNECTIONS. IT MAY ALSO BE NECESSARY FOR THE CUSTOMER OR INSTALLER TO SECURE THE SERVICE OF A LOCAL ENGINEER TO DETERMINE THAT INSTALLATION COMPLIES WITH LOCAL BUILDING CODES.

NOTE: FOR KCG2 AND BFCVV FAB. DETAILS SEE C 750153.